

WATERMILL KIOSK

**BEAUTIFUL BLUE
PRE FINISHED METAL ROOF**

**IIINEN WHITE - DEC749
PAINTED EXTERIOR**

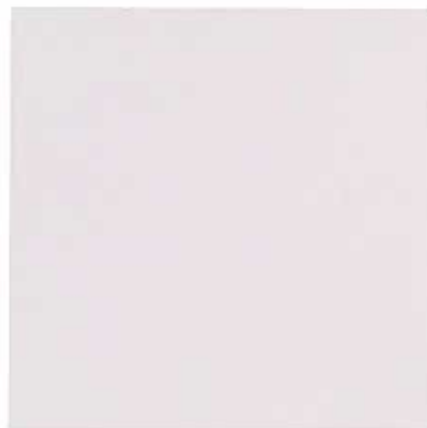

KIOSK RIGHT ELEVATION

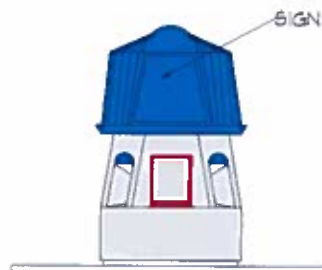

KIOSK FRONT ELEVATION



KIOSK LEFT ELEVATION



KIOSK REAR ELEVATION

ELEVATIONS

1/4" = 1'-0"



WOODS ASSOCIATES
ARCHITECTS LLC

PROJECT INFORMATION

OWNER: MARCUS TORK
CLEARLY WATER LTD
(602) 864-7701

PARCEL INFO: APN 135-32-018G

DEVELOPER: TBD

LOCATION: 1250 W UNIVERSITY DR MESA 85201

SITE AREA: 200,679 SQ FT. - 4.60 ACRES

ZONING: LT

COMMERCIAL BUILDING AREA: 87,414 S.F.

NEW WATERMILL	42 S.F.
EXISTING BUILDING A	65,744 S.F.
EXISTING BUILDING B	2,642 S.F.
EXISTING BUILDING C	15,658 S.F.
EXISTING BUILDING D	3,329 S.F.

TOTAL BUILDING AREA: 87,414 S.F.

PARKING EXISTING : 87,414 X 1/375
= 234 SPACES REQUIRED
PROVIDED 287 SPACES
10 SPACES ARE ACCESSIBLE

DELETE 3 SPACED FOR NEW KIOSK
TOTAL PROVIDED 285 SPACES
10 SPACES ARE ACCESSIBLE

TOTAL PARKING PROVIDED: 396 SPACES 14 ARE ACCESSIBLE

VICINITY MAP

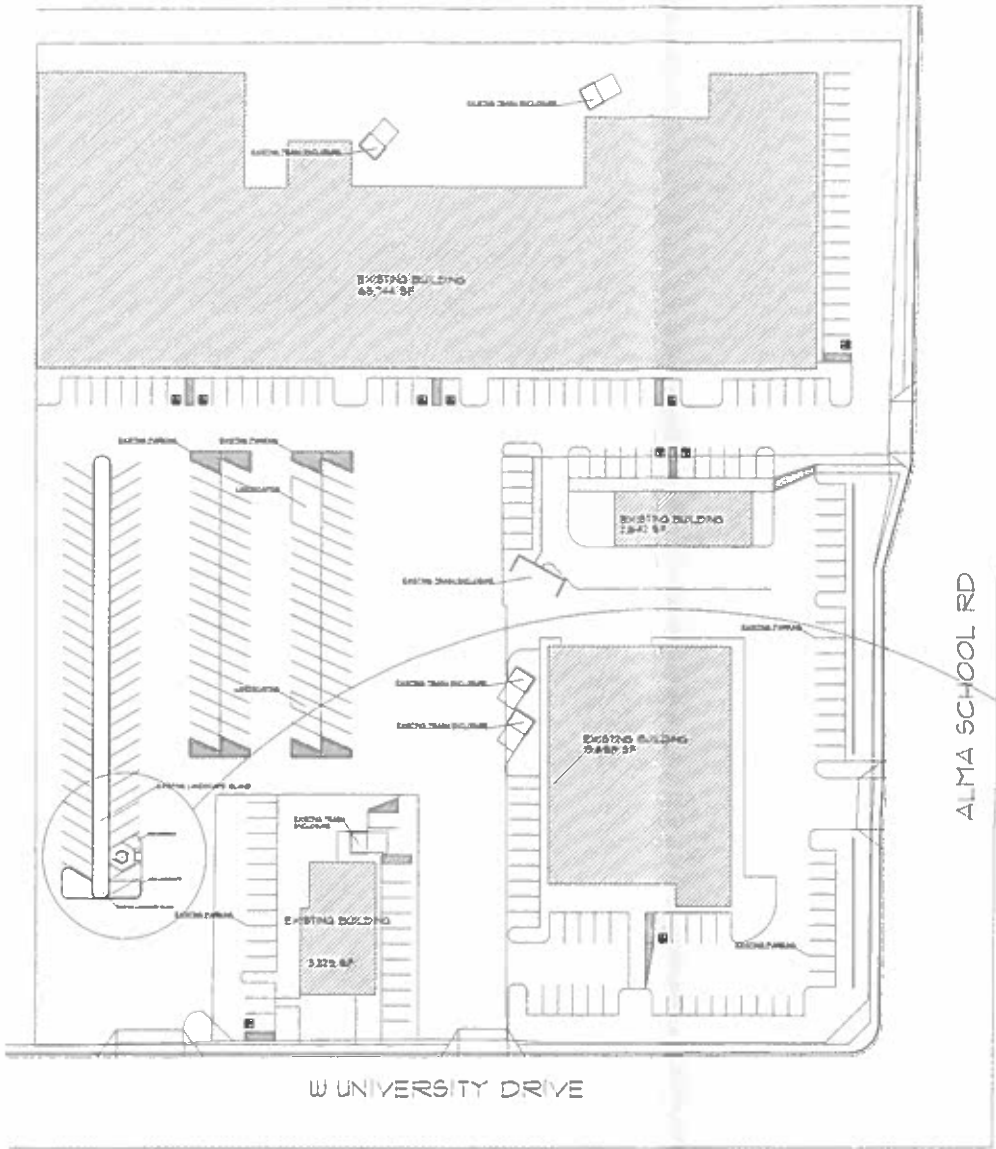
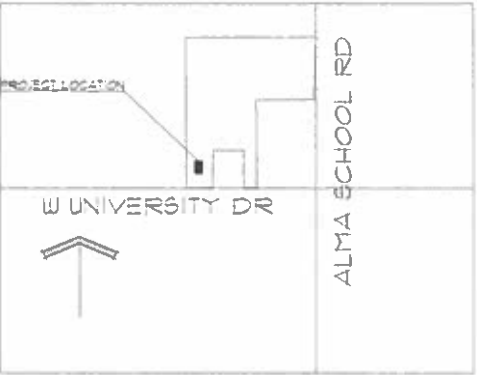

NEW WATERMILL
KIOSK

WATERMILL EXPRESS

MESA ARIZONA

CONCEPTUAL
SITE PLAN

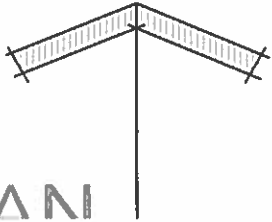

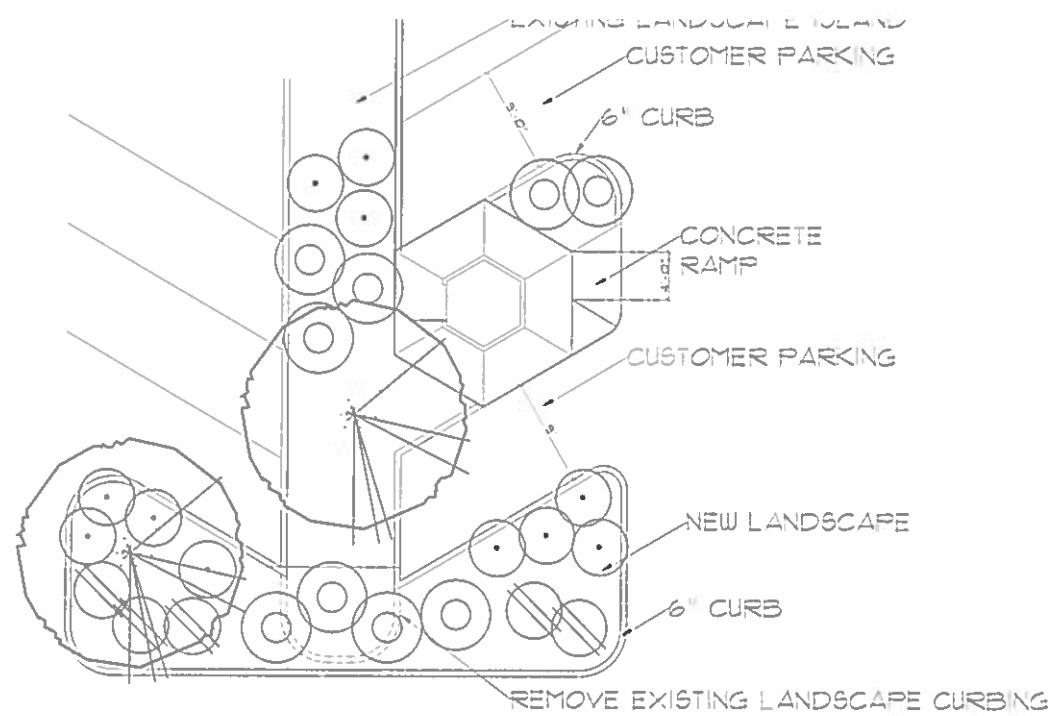

SITE/LANDSCAPE PLAN

1/8" = 1'-0"

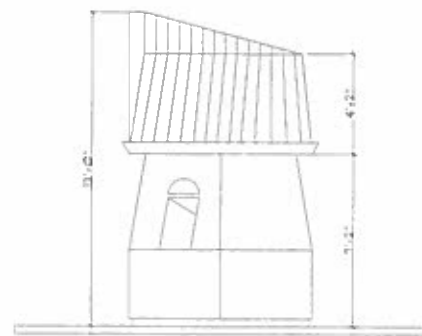

KIOSK RIGHT ELEVATION

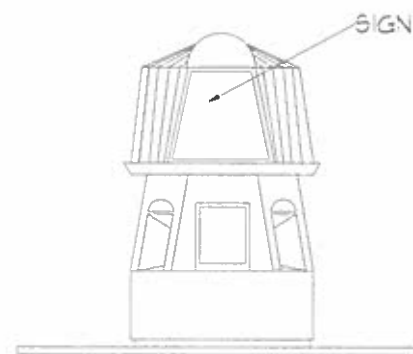

KIOSK FRONT ELEVATION

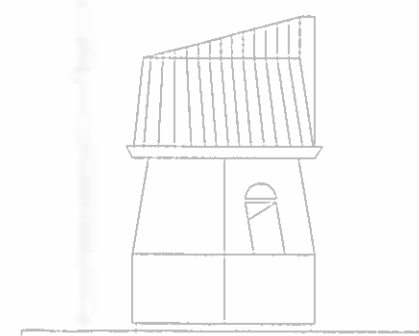

KIOSK LEFT ELEVATION

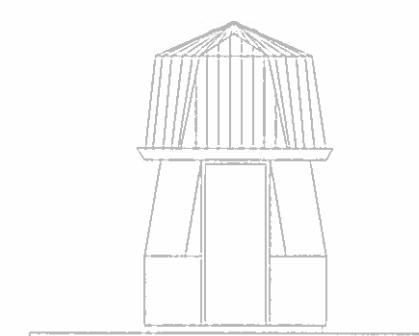

KIOSK REAR ELEVATION

ELEVATIONS

1/4" = 1'-0"

LANDSCAPE LEGEND

SAMPLE PALLET

SYMBOL	BOTANICAL/COMMON NAME	SIZE
	Dalbergia Sissoo Indian Rosewood	15 Gallon (Unless noted)
	Plumbago auriculata 'Royal Blue' Cape Plumbago	5 Gallon
	Nerium oleander 'Petite Pink' 'Petite Pink' Oleander	5 Gallon
	Lantana 'New Gold' 'New Gold' Lantana	1 Gallon
	Decomposed Granite Madison Gold	1/2" Minus

PROPERTY LINE

NOTE: ALL LANDSCAPED AREAS TO RECEIVE 2" MIN. D.G. COVER.